

ABELL  
SURVEYING & MAPPING

1140 SEQUOIA STREET • DELAVAN, WISCONSIN 53115  
262-728-6737

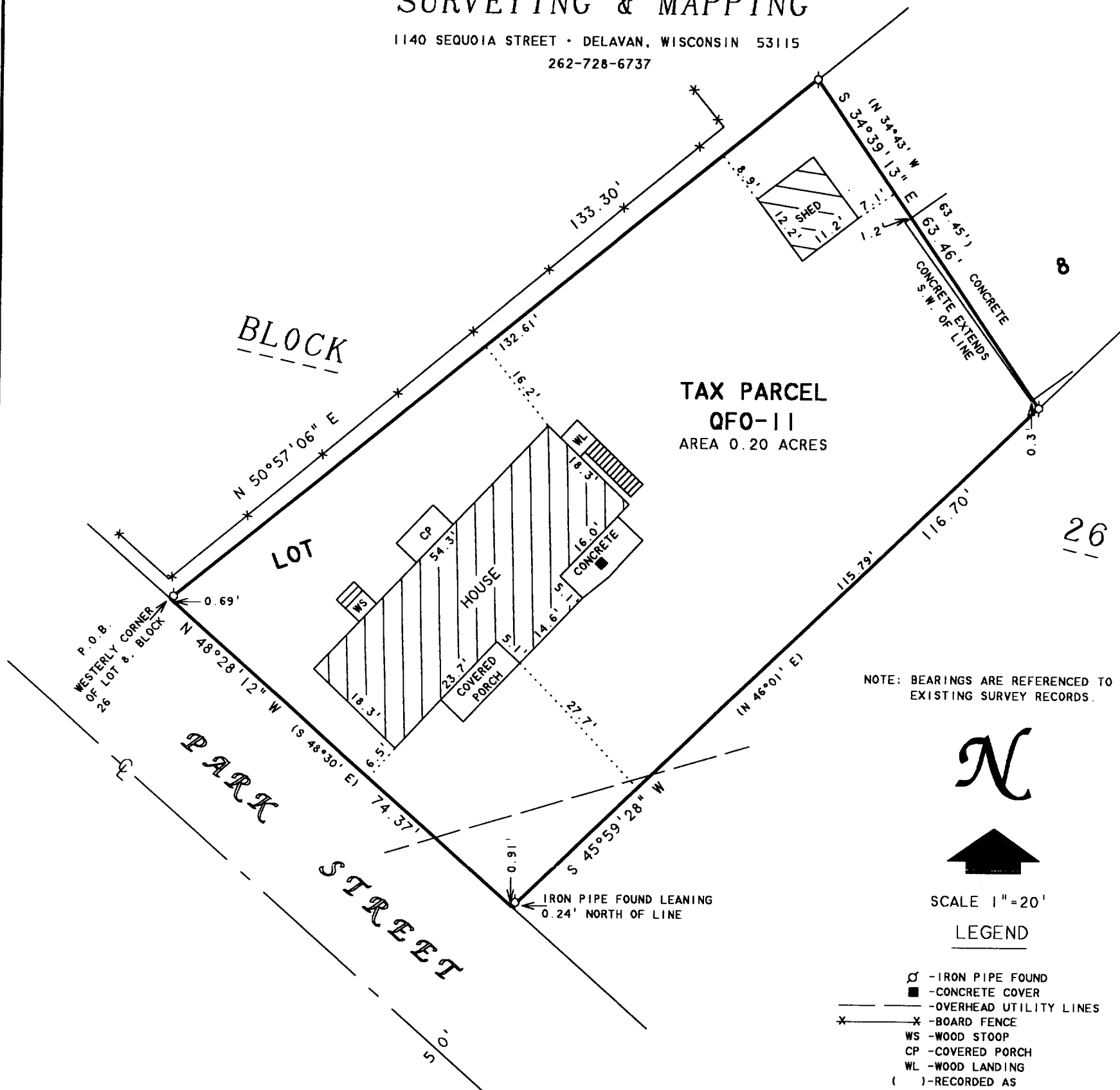

NOTE: BEARINGS ARE REFERENCED TO  
EXISTING SURVEY RECORDS.

N



SCALE 1"=20'

LEGEND

- ⊙ - IRON PIPE FOUND
- - CONCRETE COVER
- - OVERHEAD UTILITY LINES
- \* - BOARD FENCE
- WS - WOOD STOOP
- CP - COVERED PORCH
- WL - WOOD LANDING
- ( ) - RECORDED AS

PLAT OF SURVEY OF

A PART OF LOT 8, BLOCK 26 OF THE FOURTH ADDITION TO THE VILLAGE  
OF DARIEN, WALWORTH COUNTY, WISCONSIN, DESCRIBED AS FOLLOWS:  
BEGINNING AT THE WESTERLY OR NORTHWESTERLY CORNER OF SAID LOT 8;  
THENCE S 48°30' E ALONG THE SOUTHWESTERLY LINE OF SAID LOT 8, 74.37  
FEET; THENCE N 46°01' E 116.70 FEET; THENCE N 34°43' W 63.45 FEET;  
THENCE S 50°57'06" W 133.30 FEET TO THE PLACE OF BEGINNING.

FEB 2

DRR

ORDERED BY: RE/MAX-LAKES AREA REALTORS  
1815 N. SHORE DRIVE  
DELAVAN, WI. 53115

I HEREBY CERTIFY THAT I HAVE SURVEYED THE ABOVE DESCRIBED PROPERTY AND THAT THE  
ABOVE MAP IS A TRUE REPRESENTATION THEREOF AND SHOWS THE SIZE AND LOCATION OF  
THE PROPERTY, ITS EXTERIOR BOUNDARIES, THE LOCATION OF ALL VISIBLE STRUCTURES  
AND DIMENSIONS OF ALL PRINCIPAL BUILDINGS THEREON, BOUNDARY FENCES, APPARENT  
EASEMENTS, ROADWAYS AND VISIBLE ENCROACHMENTS, IF ANY, TO THE BEST OF MY  
KNOWLEDGE AND BELIEF.

THIS SURVEY IS MADE FOR THE USE OF THE PRESENT OWNERS OF THE PROPERTY, AND ALSO  
THOSE WHO PURCHASE, MORTGAGE, OR GUARANTEE THE TITLE THERETO WITHIN ONE (1) YEAR  
FROM DATE HEREON.

David F. Abell

DAVID F. ABELL  
WISCONSIN REGISTERED LAND SURVEYOR, S-1596

August 11, 2003

DATE: August 11, 2003 JOB NUMBER - 03118  
NOTE: THIS IS NOT A CERTIFIED COPY UNLESS SEALED.

QFO-11

001-479